

## **PROFESSIONAL STAFF IN THE DEPARTMENT OF LABORATORY MEDICINE**

**The Department of Laboratory Medicine at the National University provides professional laboratory services in NUH, as well as for the other institutions in Singapore and in the region. We offer a full range of routine and specialised tests that can be reviewed in our service catalogue.**

**Our staff are skilled in their field of work and are able to advise on many aspects of laboratory testing. Our technologists, clinicians and scientists from all specialties work together to provide testing and consultancy services, including the correct test selection, interpretation of test results, and solving potential problems with possible interferences.**

**To contact our professional staff please refer below:**

---

## PROFESSIONAL STAFF



**Dr Roland Jureen**  
MD, FAMS

Head, Laboratory Medicine  
Microbiology

Tel: +65-67725329  
[Roland\\_jureen@nuhs.edu.sg](mailto:Roland_jureen@nuhs.edu.sg)



**A/Prof Sunil Sethi**  
MBBS, M.Med (Int Med), MRCP,  
MAACB, FRCPath, PhD

Head, Clinical Chemistry

Tel: +65-67724347  
[Sunil\\_sethi@nuhs.edu.sg](mailto:Sunil_sethi@nuhs.edu.sg)



**A/Prof Raymond Lin**  
MBBS, FRCPA

Head, Microbiology

Tel: +65-67724425  
[Raymond\\_tp\\_lin@nuhs.edu.sg](mailto:Raymond_tp_lin@nuhs.edu.sg)



**Dr Benedict Yan Junrong**  
MBBS, FRCPath

Head, Molecular Diagnostics

Tel: +65-67722360  
[Benedict\\_yan@nuhs.edu.sg](mailto:Benedict_yan@nuhs.edu.sg)



**Dr Lee Shir Ying**  
MBBS, MRCP, FRCPath

Head, Haematology

Tel: +65-67722156  
[Shir\\_ying\\_lee@nuhs.edu.sg](mailto:Shir_ying_lee@nuhs.edu.sg)



**Dr Liu Te Chih**  
MBBS, MRCP, FRCPath

Haematology

Tel: +65-67725353  
[Te\\_chih\\_liu@nuhs.edu.sg](mailto:Te_chih_liu@nuhs.edu.sg)



**Dr Tan Lip Kun**  
MBChB, MRCP, FRCPath,  
SAC, CCST

Haematology

Tel: +65-67724179  
[Lip\\_kun\\_tan@nuhs.edu.sg](mailto:Lip_kun_tan@nuhs.edu.sg)



**Dr Tee Wen Sim Nancy**  
MBBS, FRCPA

Microbiology

Tel: +65-67722360  
[Nancy\\_tee@nuhs.edu.sg](mailto:Nancy_tee@nuhs.edu.sg)



**Dr Chew Kean Lee**  
MBBS, FRCPath

Microbiology

Tel: +65-67724975  
[Kean\\_lee\\_chew@nuhs.edu.sg](mailto:Kean_lee_chew@nuhs.edu.sg)



**Dr Yap Eng Soo**  
MBBS, M Med (Int Med), MRCP,  
FRCPath

Haematology

Tel: +65-67726204  
[Eng\\_soo\\_yap@nuhs.edu.sg](mailto:Eng_soo_yap@nuhs.edu.sg)



**Dr Loh Tze Ping**

MBBChBAO

Clinical Chemistry

Tel: +65-67722360

[Tze\\_ping\\_loh@nuhs.edu.sg](mailto:Tze_ping_loh@nuhs.edu.sg)



**Dr Ong Lizhen**

MBBS, M Med (Int Med),  
MRCP, FRCPath

Clinical Chemistry

Tel: +65-67724399

[Lizhen\\_ong@nuhs.edu.sg](mailto:Lizhen_ong@nuhs.edu.sg)



**Dr Karen Tan Mei Ling**

MBBS, PhD, FRCPath

Molecular Diagnostics

Tel: +65-67722360

[Karen\\_ml\\_tan@nuhs.edu.sg](mailto:Karen_ml_tan@nuhs.edu.sg)



**Dr Chew Ka Lip**

MBBS, BMedSc, FRCPath

Microbiology

Tel: +65-67722342

[Kalip.chew@mohh.com.sg](mailto:Kalip.chew@mohh.com.sg)



**Dr Shaun Tan Shi Yan**

MBChB, MRCPSCG,  
DipRCPath

Clinical Chemistry

Tel: +65-67724346

[Shaun\\_SY\\_TAN@nuhs.edu.s  
g](mailto:Shaun_SY_TAN@nuhs.edu.sg)



**Dr Leena Gole**

PhD, FACMG, ABMG

Cytogenetics

Tel: +65-67721213

[Leena\\_gole@nuhs.edu.sg](mailto:Leena_gole@nuhs.edu.sg)



**Dr Sharon Saw**

PhD, MAACB

Clinical Chemistry

Tel: +65-67725349

[Sharon\\_saw@nuhs.edu.sg](mailto:Sharon_saw@nuhs.edu.sg)



**Dr Christina Yip**

PhD

Haematology

Tel: +65-67722302

[Christina\\_yip@nuhs.edu.sg](mailto:Christina_yip@nuhs.edu.sg)



**Dr Jeanette Teo**

PhD

Microbiology

Tel: +65-67722342

[Jeanette\\_teo@nuhs.edu.sg](mailto:Jeanette_teo@nuhs.edu.sg)

## Organizational Chart

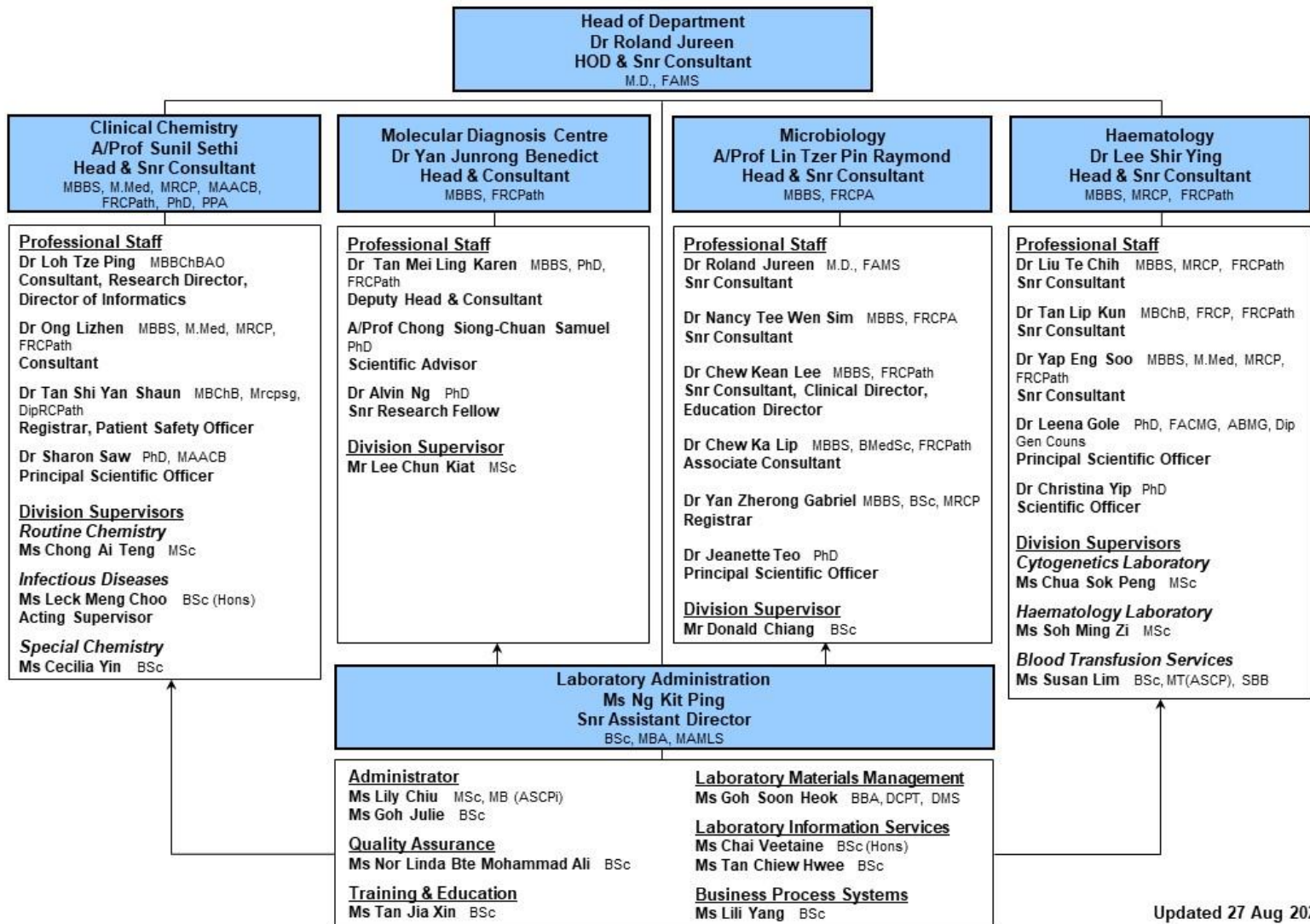

Updated 27 Aug 2020