

# PROFESSIONAL STAFF IN THE DEPARTMENT OF LABORATORY

The National University Hospital Department of Laboratory Medicine is a leading provider of services to NUH, in Singapore and in the region. We offer a full range of routine and specialised tests that can be reviewed in our service catalogue.

Our Department staff are skilled in their field of work and able to advise on many aspects of laboratory testing. In addition to our medical laboratory technologists and medical laboratory scientists we offer the consultancy services of our Clinicians and specialist Scientists in all specialties which include correct test selection, interpretation and potential problems with possible interferences.

To contact our professional staff please refer below:

---

## PROFESSIONAL STAFF



**Dr Chew Kean Lee**  
MBBS, FRCPath

Head, Laboratory Medicine  
Microbiology

Tel: +65-67724975  
[Kean\\_lee\\_chew@nuhs.edu.sg](mailto:Kean_lee_chew@nuhs.edu.sg)



**A/Prof Sunil Sethi**  
MBBS, M Med (Int Med), MCRP,  
MACCB, FRCPath, PhD, PPA

Head, Clinical Chemistry

Tel: +65-67724347  
[Sunil\\_sethi@nuhs.edu.sg](mailto:Sunil_sethi@nuhs.edu.sg)



**A/Prof Raymond Lin**  
MBBS, FRCPA

Head, Microbiology

Tel: +65-67724425  
[Raymond\\_tp\\_lin@nuhs.edu.sg](mailto:Raymond_tp_lin@nuhs.edu.sg)



**Dr Benedict Yan Junrong**  
MBBS, FRCPath

Head, Molecular Diagnostics  
Centre

Tel: +65-67726032  
[Benedict\\_yan@nuhs.edu.sg](mailto:Benedict_yan@nuhs.edu.sg)



**Dr Lee Shir Ying**  
MBBS, MRCP, FRCPath

Head, Haematology

Tel: +65-67726821  
[Shir\\_ying\\_lee@nuhs.edu.sg](mailto:Shir_ying_lee@nuhs.edu.sg)



**Dr Tan Lip Kun**  
MBChB, FRCP, FRCPath, SAC,  
CCST

Haematology

Tel: +65-67724179  
[Lip\\_kun\\_tan@nuhs.edu.sg](mailto:Lip_kun_tan@nuhs.edu.sg)



**Dr Liu Te Chih**  
MBBS, MRCP, FRCPath

Haematology

Tel: +65-67725353  
[Te\\_chih\\_liu@nuhs.edu.sg](mailto:Te_chih_liu@nuhs.edu.sg)



**Dr Yap Eng Soo**  
MBBS, M Med (Int Med),  
MRCP, FRCPath

Haematology

Tel: +65-67724569  
[Eng\\_soo\\_yap@nuhs.edu.sg](mailto:Eng_soo_yap@nuhs.edu.sg)



**Dr Loh Tze Ping**  
MBBChBAO

Clinical Chemistry

Tel: +65-67724585  
[Tze\\_ping\\_loh@nuhs.edu.sg](mailto:Tze_ping_loh@nuhs.edu.sg)



**Dr Ong Lizhen**  
MBBS, M Med (Int Med),  
MRCP, FRCPath

Clinical Chemistry

Tel:  
[Lizhen\\_ong@nuhs.edu.sg](mailto:Lizhen_ong@nuhs.edu.sg)



**Dr Chew Ka Lip**  
MBBS, B Med Sc, FRCPATH,  
FRCPA

Microbiology

Tel: +65-67724329  
[Ka\\_lip\\_chew@nuhs.edu.sg](mailto:Ka_lip_chew@nuhs.edu.sg)



**Dr Nancy Tee Wen Sim**  
MBBS, FRCPA

Microbiology

Tel: +65-67722360  
[Nancy\\_tee@nuhs.edu.sg](mailto:Nancy_tee@nuhs.edu.sg)



**Dr Karen Tan Mei Ling**  
MBBS, PhD, FRCPATH

Molecular Diagnostics

Tel: +65-67724754  
[Karen\\_ml\\_tan@nuhs.edu.sg](mailto:Karen_ml_tan@nuhs.edu.sg)



**Dr Shaun Tan Shi Yan**  
MBChB, MRCPSCG, DipRCPath,  
FRCPA

Clinical Chemistry

Tel: +65-67726189  
[Shaun\\_sy\\_tan@nuhs.edu.sg](mailto:Shaun_sy_tan@nuhs.edu.sg)



**Dr Gabriel Yan Zherong**  
MBBS, BSc, MRCP, FRCPATH

Microbiology

Tel: +65-67722342  
[Gabriel\\_zherong\\_yan@nuhs.edu.sg](mailto:Gabriel_zherong_yan@nuhs.edu.sg)



**Dr Lim Xiu Qi Cheryl**  
MBBS, M Med (Int Med), MRCP

Haematology

Tel: +65-67724569  
[Cheryl\\_lim@nuhs.edu.sg](mailto:Cheryl_lim@nuhs.edu.sg)



**Dr Stephrene Chan**  
MBBS, MRCP, MMED,  
FRCPATH

Haematology

Tel +65-67737888  
[Seok\\_wei\\_stephrene\\_chan@nuhs.edu.sg](mailto:Seok_wei_stephrene_chan@nuhs.edu.sg)



**Dr Sharon Saw**  
BSc (Hons), MSc, PhD,  
MAACB

Clinical Chemistry

Tel: +65-67725349  
[Sharon\\_saw@nuhs.edu.sg](mailto:Sharon_saw@nuhs.edu.sg)



**Dr Jeanette Teo**  
BSc, MSc, PhD

Microbiology

Tel: +65-67722342  
[Jeanette\\_teo@nuhs.edu.sg](mailto:Jeanette_teo@nuhs.edu.sg)

## Organisational Chart - Professional

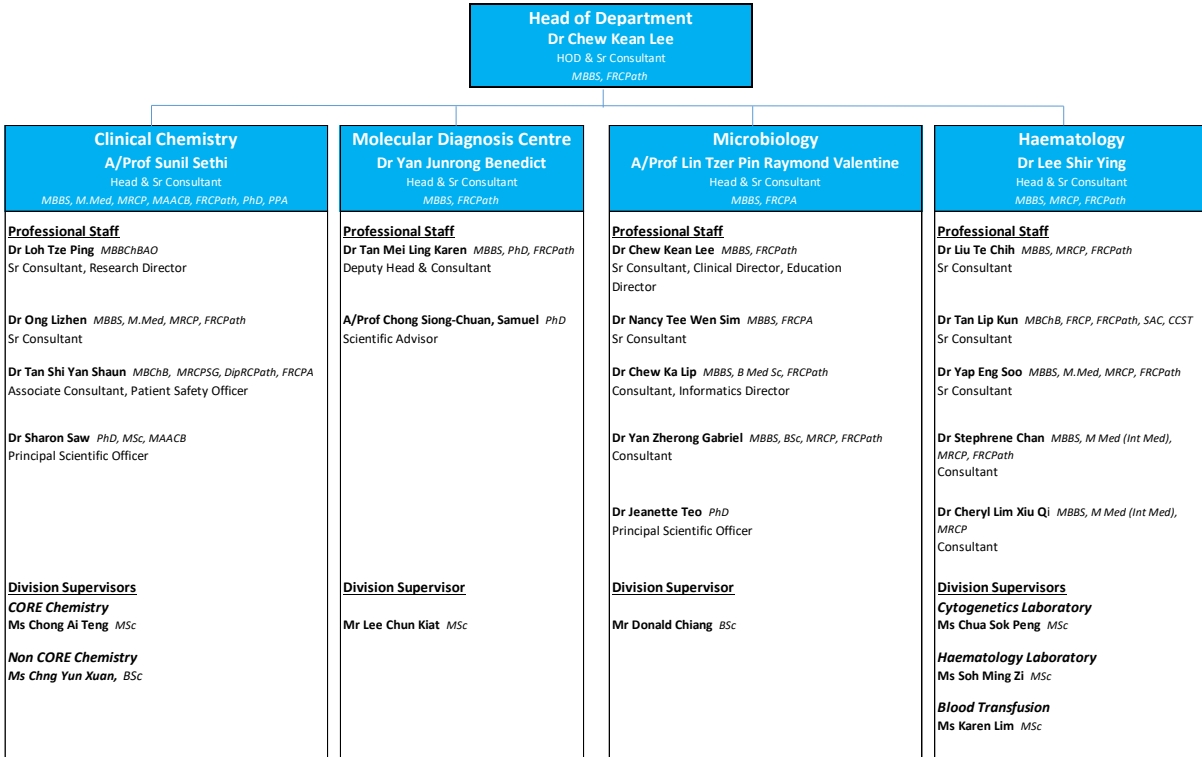

## Organisational Chart – Operational

